KINGSWOOD OVAL CLUBROOMS

Project Scope: Kingswood Oval Clubrooms

This project included the refurbishment and additions to the existing two storey clubrooms at Kingswood Oval.

Fitout included new changeroom facilities and umpires room, new gym, game day office and medical room, upgraded canteen and BBQ area, a new DDA compliant lift, new upstairs toilets and storeroom, an extension to the covered balcony.

The Kingswood Oval Clubrooms are occupied by the Unley Cricket Club and the Unley Football Club.

Email admin@mykra.com.au
tel (08) 8261 8600 | fax (08) 8261 9988
7 Thames Avenue, Klemzig SA 5087

ADDITIONAL INFORMATION

Client	City of Mitcham
Project Value	$1,300,000
Completed	2021

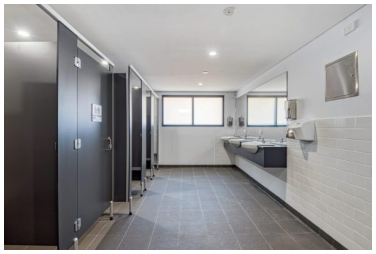
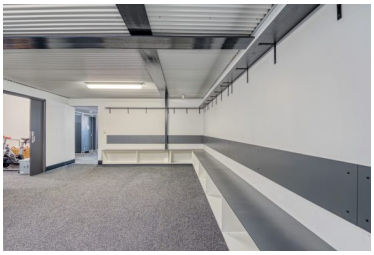

Email admin@mykra.com.au
tel (08) 8261 8600 | fax (08) 8261 9988
7 Thames Avenue, Klemzig SA 5087